



I'm going to a SEND Exhibition Tour at MK Gallery!



Photo: Janie Airey Art Fund 2021

On **Saturday**, I am going to a SEND Exhibition Tour at MK Gallery.

This is MK Gallery.



The tour will start at 11:00am.



When I arrive at the gallery, I will need to go to the front desk to collect my ticket.

A friendly member of MK Gallery staff will be there to help me. I might have to wait in a queue, but it won't take long.



Then, me and my family will walk over to the Event Space to meet the Artist leading our tour.



The tour will be led by an Artist called **Julia**.

This is Julia.



On the tour, we will walk through the gallery spaces and explore the exhibition **Vanessa Bell: A World of Form and Colour** using our senses.



There will be other young people with their families/carers on the tour too.



Julia will bring along lots of exciting things to smell, taste, touch, see, hear, and wear!



It is my choice how I'd like to take part in the tour.



The tour will last for around 30 minutes. Afterwards, I can go back to the Event Space if I'd like, to chill out and have fun with the materials from the tour!



If I feel like I need it, there will be a comfy space there for me to relax with some sensory aids.

I can take a break at any time I like during my visit.



I can bring my own sensory aids too if I'd like to.

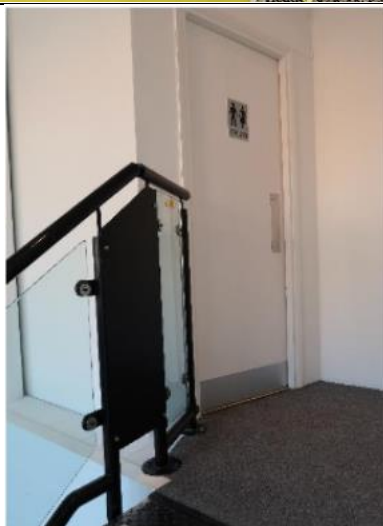

If I need the toilet while I am in the Event Space, I can use the ones upstairs.



There are also different toilets I can use when I am in the gallery.

If I need help, a member of MK Gallery staff can help me find them, or I can follow the WC signs.



I can get to them using the stairs or the lift.



There is also a Changing Places toilet on the same floor as the gallery spaces. MK Gallery staff can show me the way.

This is what it looks like.

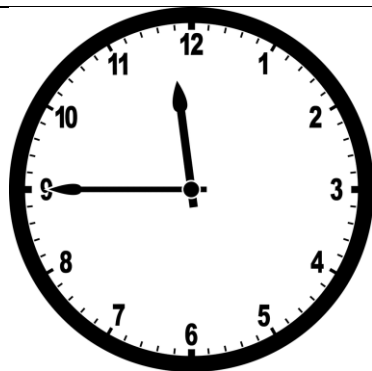

At 11:45am, it will be time to go home.

The End